

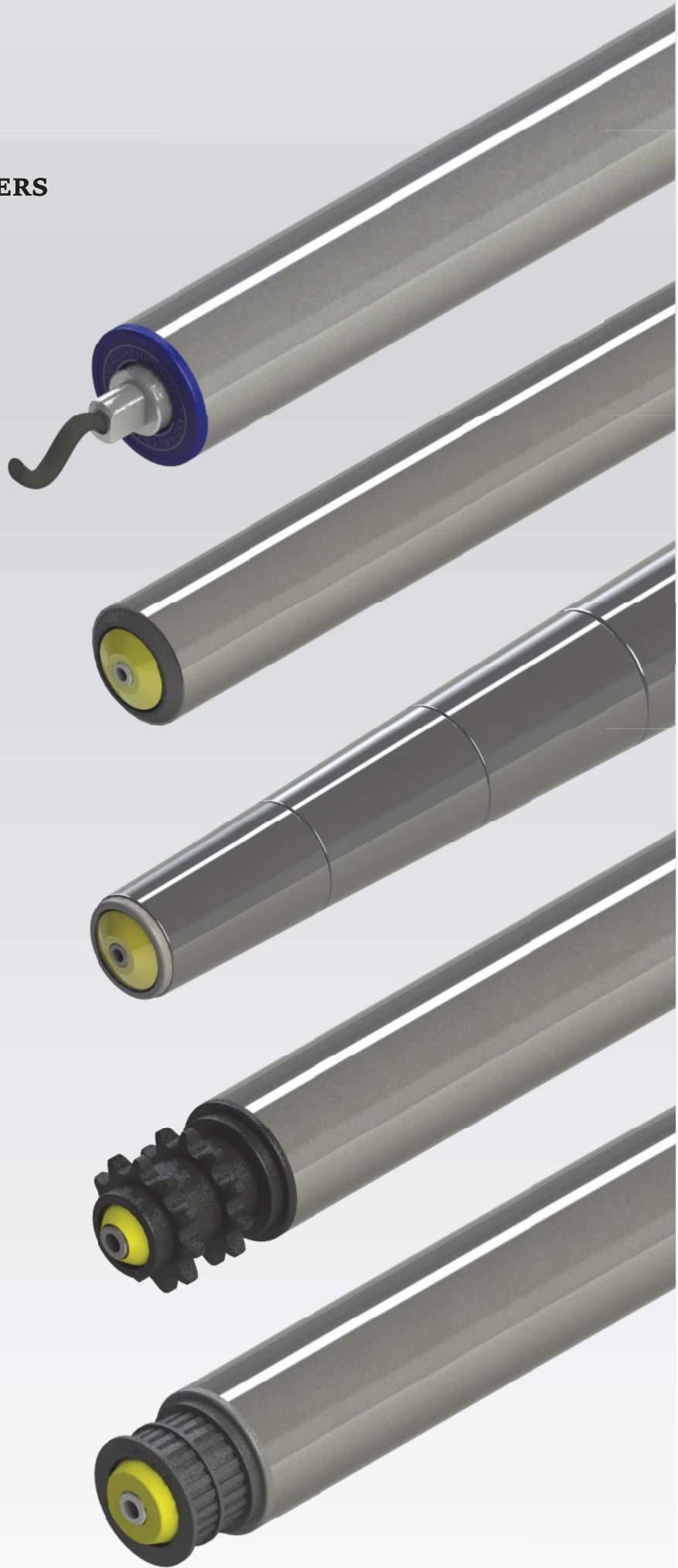

CONVEYOR ROLLERS / MOTOR ROLLERS  
COMPONENTS

輸送滾筒  
電動滾筒  
附錄：輸送帶零配件





## 綜合目錄

產品編號說明	-----	P.1
軸心尺寸	-----	P.2
輸送的型式	-----	P.3
產品索引	-----	P.4
電動滾筒	-----	P.19
附錄	-----	P.24

FD 14T-2 /P - 508 SS - RL500 S 12/M8X20 - BR

① ② ③ ④ ⑤ ⑥ ⑦ ⑧ ⑨

① 滾筒型式

U 自由式      FD 強制式      FA 堆積式      TU 自由錐型  
 TF 強制錐型      TB 時規齒輪式      VB V型輪式      RB 圓帶輪式  
 PV 多溝輪式      RG 圓溝式      TRG 錐形圓溝式

② 齒輪型式

9T-1 9齒單排      11T-1 11齒單排      11T-2 11齒雙排      13T-1 13齒單排  
 14T-1 14齒單排      14T-2 14齒雙排      T5-26T-1 26齒單排(T5時規皮帶)  
 T5-26T-2 26齒雙排(T5時規皮帶)      T10-18T-2 18齒雙排(T10時規皮帶)

③ 齒輪材質

P 尼龍塑膠      BC 染黑碳鋼      AL 鋁      SS 不鏽鋼      Y 其它

④ 管徑

EX: 605 =  $\varnothing$ 60.5 mm

763 3.0t    605 2.0t    570 1.5t    508 1.5t    427 2.0t    420 2.0t    381 1.5t    318 1.5t    254 1.5t

⑤ 滾筒材質

ABS ABS樹脂    ZC 鍍鋅鐵    SS 不鏽鋼    SC 白鐵包層管    Y 其它

⑥ 滾筒有效長度 ( Roller Length -- RL)

⑦ 軸心材質

Z 光圓鐵鍍鋅      S 不鏽鋼      Y 其它

⑧ 軸心樣式

M 內牙式      P 外牙式      H/D 銑平式      Y 其它

⑨ 包膠材質

BR 黑色一般橡膠      UR 耐磨PU膠      Y 其它



# 軸心尺寸

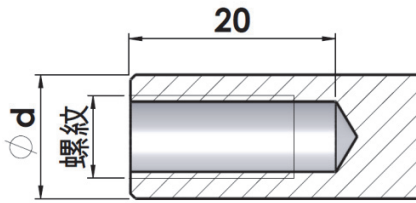

M 內牙式

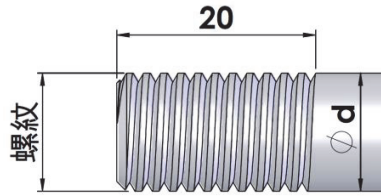

P 外牙式

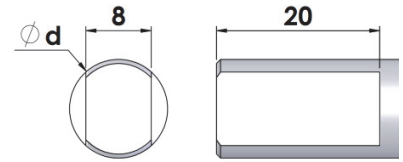

H/D 銑平式

螺紋 或 銑平	軸心直徑(d)							
	Ø8		Ø12		Ø14		Ø17	
	M	P	M	P	M	P	M	P
M5	●							
M6		●						
M8		●	●		●			
M10				●	●	●		
M12				●		●	●	
M14						●	●	●
M16								●
H/D 銑平				●		●		●

備註：

※銑平式有四種軸心直徑(Ø8,Ø12,Ø14,Ø17)可供選擇

※軸心另有彈簧壓入式可供選擇，歡迎洽詢

## 自由型

物品須由人工方式移動或是自由滑落時可選用此種類型

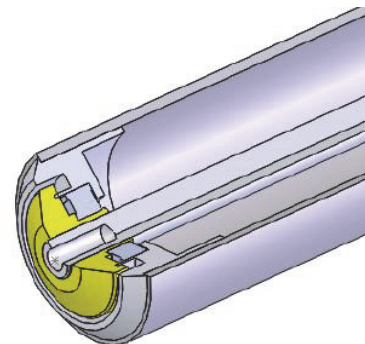

## 強制型

滾筒直接由馬達或是電動滾筒帶動時可選用此種類型

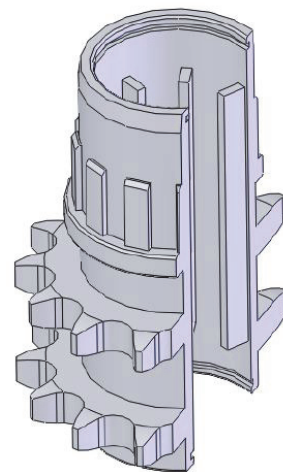

## 堆積型

滾筒由馬達或電動滾筒帶動且物品需要在產線上堆積暫放時，可選用此種類型

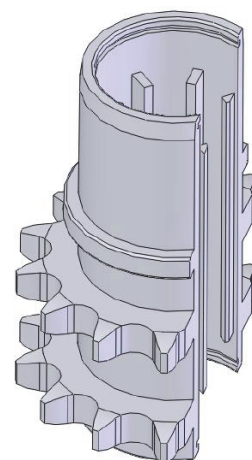

	自由式滾筒 Universal Roller	P.5
	強制式/堆積式滾筒 Fixed Driven/ Friction Accumulating Roller	P.6
	多溝輪滾筒 Poly-V Roller	P.10
	時規皮帶輪滾筒 Timing Belt Pully Roller	P.11
	V型輪滾筒 V-Pulley Roller	P.13
	圓帶輪滾筒 Round Belt Pulley Roller	P.14
	圓溝滾筒 Round Grooves Roller	P.15
	自由錐型滾筒 Taper Universal Roller	P.16
	強制錐型滾筒 Taper Fixed-Driven Roller	P.17
	錐形圓溝滾筒 Taper Round Grooves Roller	P.18
	電動滾筒 Power Roller	P.19

# 自由式滾筒

## Universal Roller

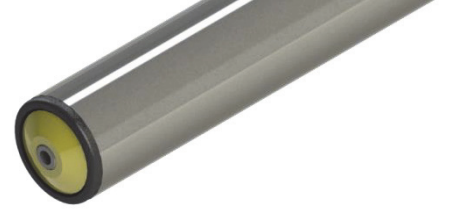

編號範例: U 508 SS - RL500 S 12/M8X20

軸心材質: Z S

① ④ ⑤ ⑥ ⑦ ⑧

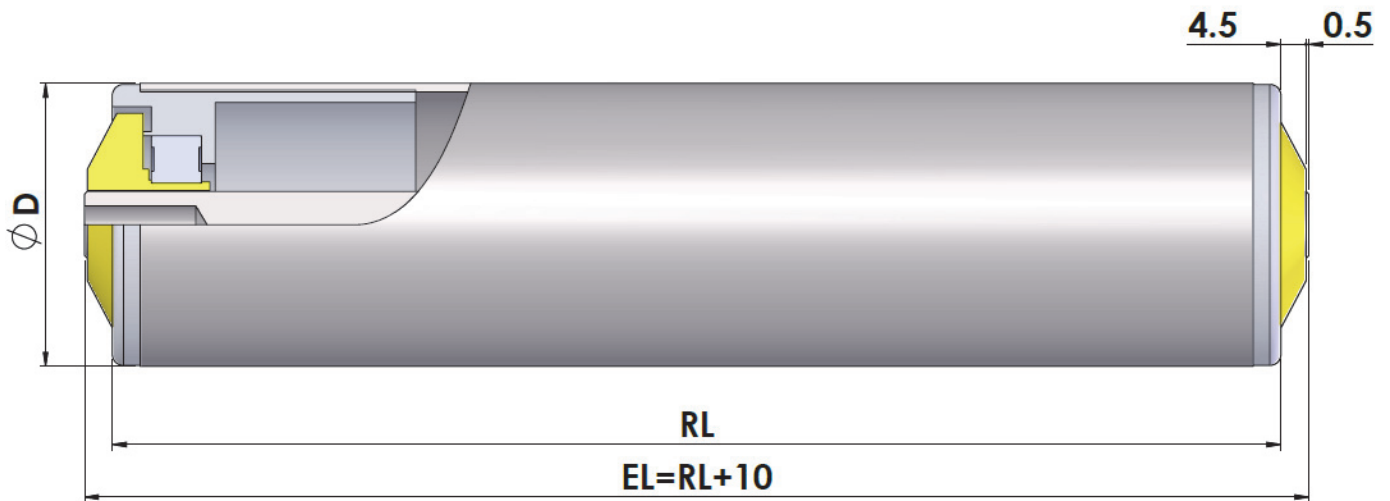

管徑(D) x壁厚	滾筒材質				軸心直徑(d)			
	鍍鋅	不鏽鋼	樹脂	包層管	ø8	ø12	ø14	ø17
ø25.4x1.5	●	●		●	●			
ø31.8x1.5	●	●		●		●	●	
ø38.1x1.5	●	●		●		●	●	
ø42.0x2.0	●		● ø42x3.0	●		●	●	
ø42.7x2.0		●				●	●	
ø50x2.0						●	●	
ø50.8x1.5	●	●	● ø50x3.0	●		●	●	
ø57.0x1.5	●	●		●		●	●	
ø60.5x2.0	●	●	● ø60x3.0	●		●	●	
ø76.3x3.0	●	●		●				●

● : 標準品    ○ : 可訂製

# 9齒強制/堆積式滾筒

Fixed Driven/Friction Accumulating Roller

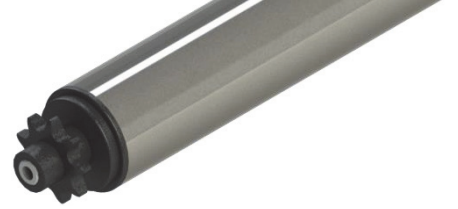

編號範例: FD(FA) 9T-1/P-508 ZC - RL500 S - 12/M8X20

① ② ③ ④ ⑤ ⑥ ⑦ ⑧

齒輪頭材質: P BC

軸心材質: Z S

## 9T-1(RS40鏈條)

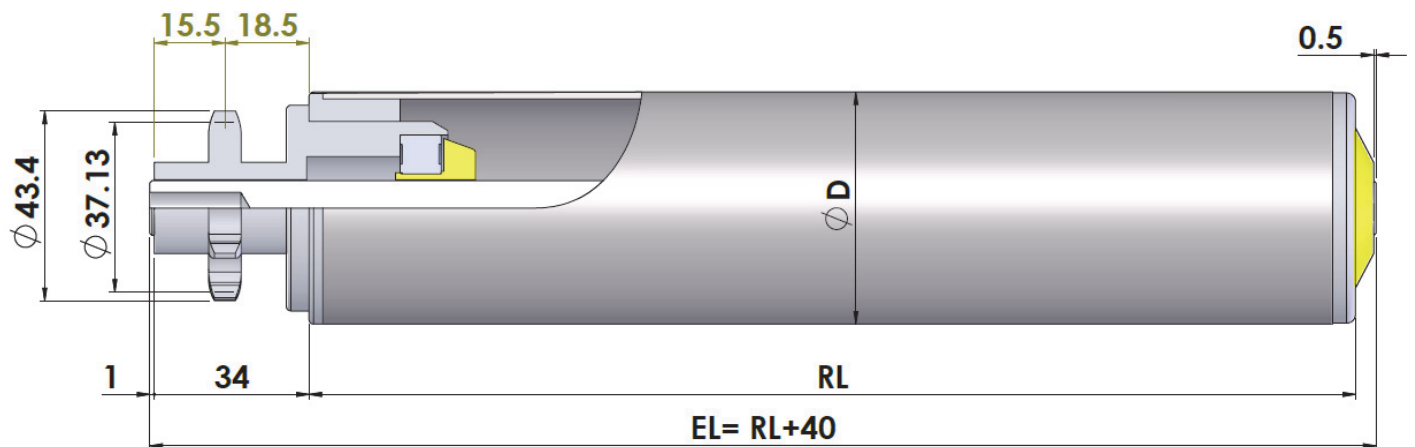

管徑(D)x壁厚	滾筒材質				軸心直徑(d)	
	鍍鋅	不鏽鋼	樹脂	包層管	ø12	ø14
ø50.8x1.5	●	●	● ø50x3.0	●	●	●
ø57x1.5	●			●	●	●
ø60.5x2.0	●	●	● ø60x3.0	●	●	●

● : 標準品    ○ : 可訂製

# 11齒強制/堆積式滾筒

Fixed Driven/Friction Accumulating Roller



編號範例: FD(FA)11T-1/P-508 ZC - RL500 S - 12/M8X20 齒輪頭材質: P BC  
 軸心材質: Z S

① ② ③ ④ ⑤ ⑥ ⑦ ⑧

## 11T-1(RS40/08B鏈條)

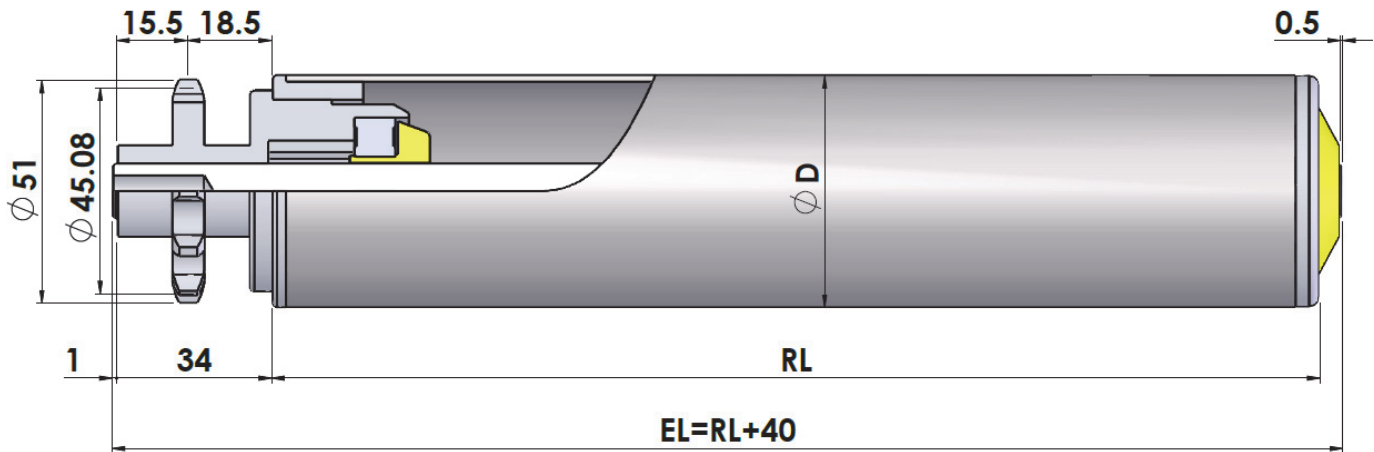

## 11T-2(RS40/08B鏈條)

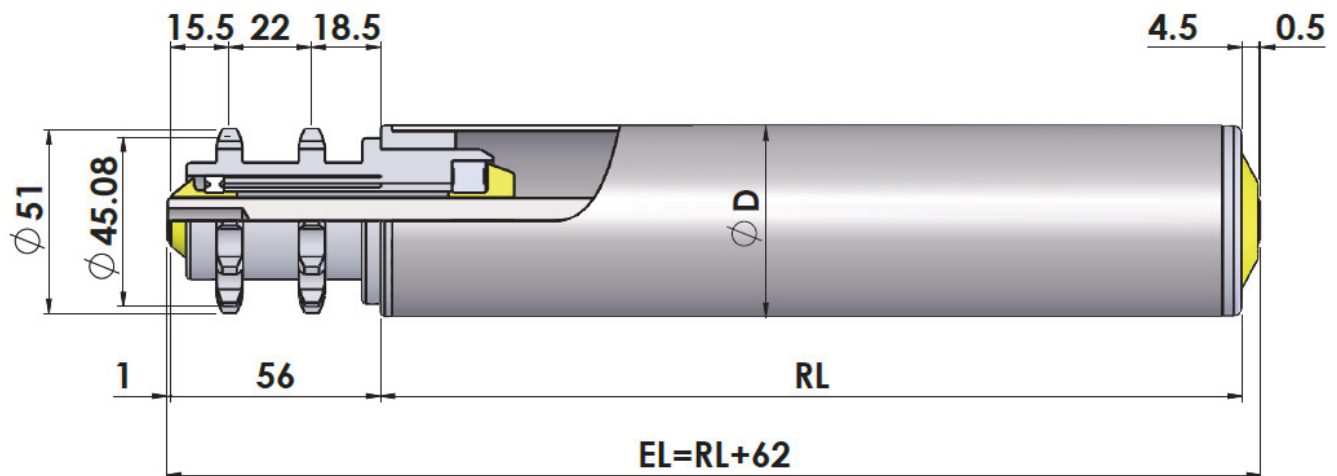

管徑(D)x壁厚	滾筒材質				軸心直徑(d)	
	鍍鋅	不鏽鋼	樹脂	包層管	ø12	ø14
ø50.8x1.5	●	●	● ø50x3.0	●	●	●
ø57x1.5	●			●	●	●
ø60.5x2.0	●	●	● ø60x3.0	●	●	●

●: 標準品    ○: 可訂製

# 13齒強制/堆積式滾筒

Fixed Driven/Friction Accumulating Roller

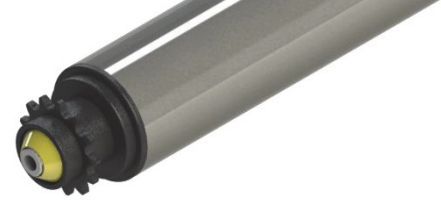

編號範例: FD(FA)13T-1/BC-508 SC - RL500 S - 12/M8X20

齒輪頭材質: BC

① ② ③ ④ ⑤ ⑥ ⑦ ⑧

軸心材質: Z S

## 13T-1(RS35鏈條)

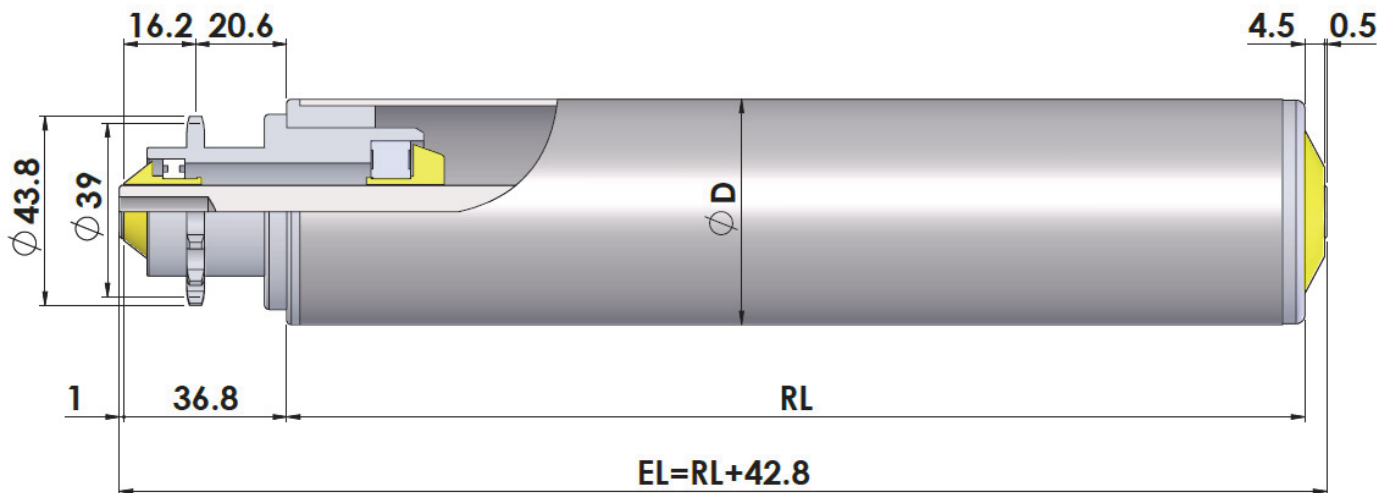

管徑(D)x壁厚	滾筒材質				軸心直徑(d)	
	鍍鋅	不鏽鋼	樹脂	包層管	ø12	ø14
ø50.8x1.5	●	●	● ø50x3.0	●	●	●
ø57x1.5	●			●	●	●
ø60.5x2.0	●	●	● ø60x3.0	●	●	●

● : 標準品    ○ : 可訂製

# 14齒強制/堆積式滾筒

Fixed Driven /Friction Accumulating Roller



編號範例: FD(FA)14T-1/P-508 ZC - RL500 S - 12/M8X20

齒輪頭材質:  P  BC

1  2  3  4  5  6  7  8

軸心材質:  Z  S

## 14T-1(RS40/08B鏈條)

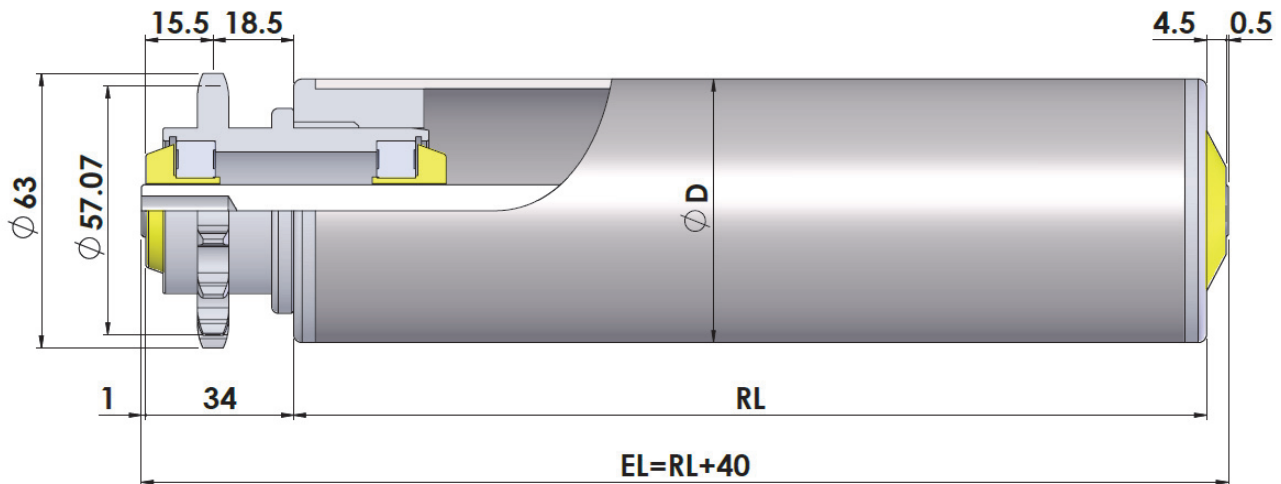

## 14T-2(RS40/08B鏈條)

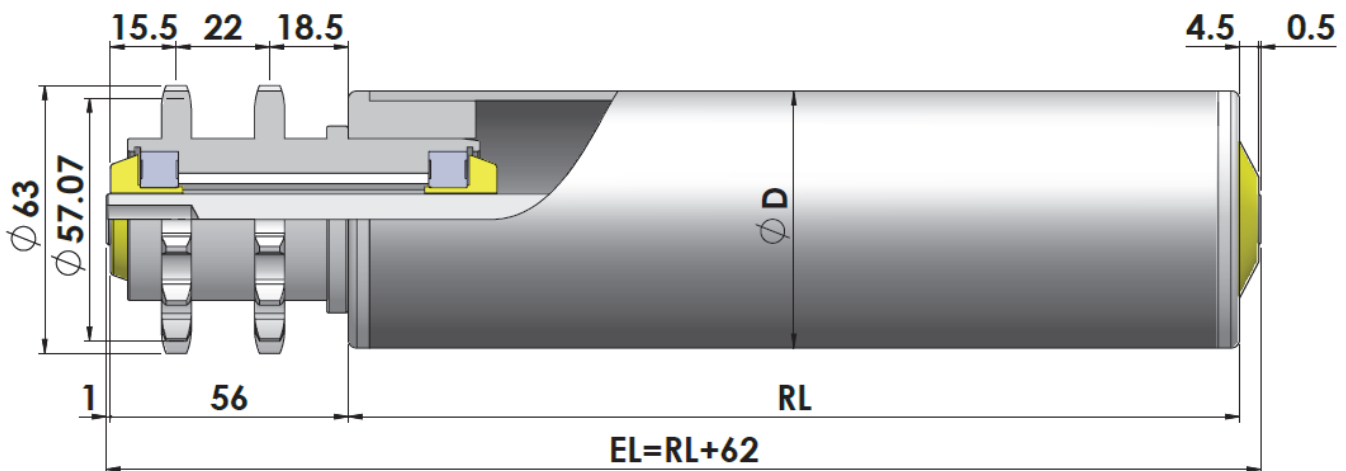

管徑(D)x壁厚	滾筒材質				軸心直徑(d)	
	鍍鋅	不鏽鋼	樹脂	包層管	$\phi 12$	$\phi 14$
$\phi 50.8 \times 1.5$	●	●	● $\phi 50 \times 3.0$	●	●	●
$\phi 57 \times 1.5$	●			●	●	●
$\phi 60.5 \times 2.0$	●	●	● $\phi 60 \times 3.0$	●	●	●

● : 標準品    ○ : 可訂製



# 多溝輪滾筒

Poly-V Roller

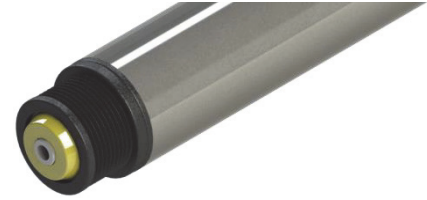

編號範例: PV P-508 SS - RL500 S - 12/M8X20

① ③ ④ ⑤ ⑥ ⑦ ⑧

齒輪頭材質: P BC AL<sup>○</sup>

軸心材質: Z S

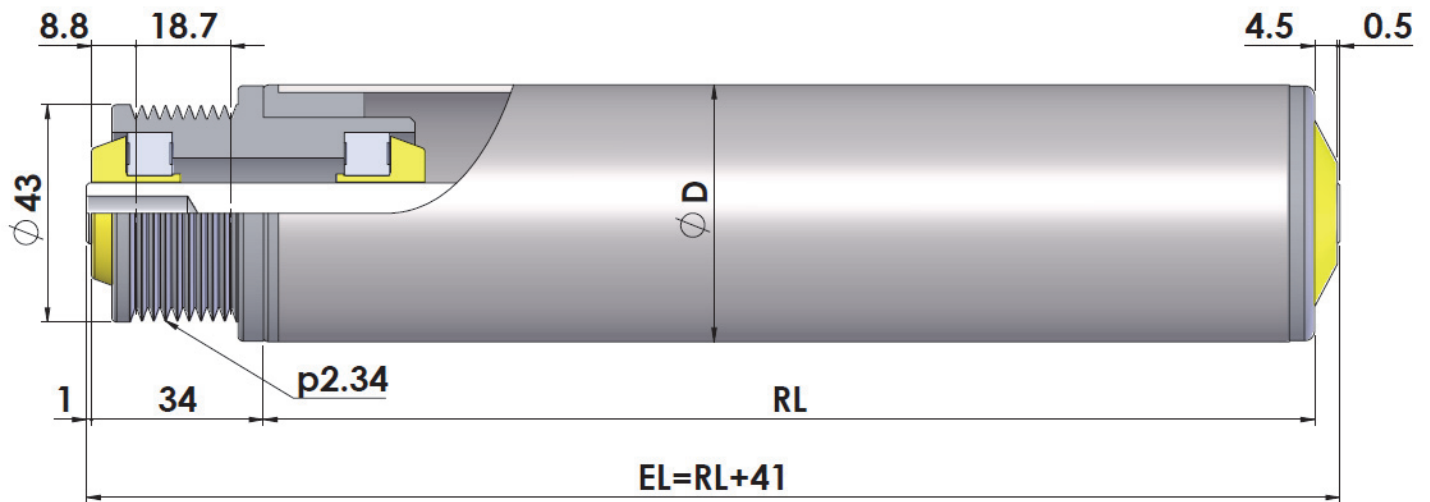

管徑(D)x壁厚	滾筒材質				軸心直徑(d)	
	鍍鋅	不鏽鋼	樹脂	包層管	ø12	ø14
ø50.8x1.5	●	●	● ø50x3.0	●	●	●
ø57x1.5	●			●	●	●
ø60.5x2.0	●	●	● ø60x3.0	●	●	●

● : 標準品    ○ : 可訂製    AL<sup>○</sup> : 需訂製

※使用三溝或四溝皮帶, 請洽詢

# 時規皮帶輪滾筒

## Timing Belt Pully Roller Roller

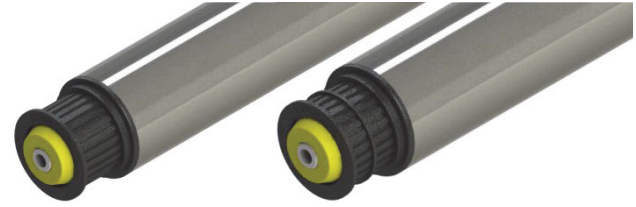

編號範例: TB T5-26T1/P-508 SS - RL500 S - 12/M8X20

① ② ③ ④ ⑤ ⑥ ⑦ ⑧

齒輪頭材質: P BC AL<sup>○</sup>

軸心材質: Z S

### T5-26T-1(T5皮帶, 寬20mm)

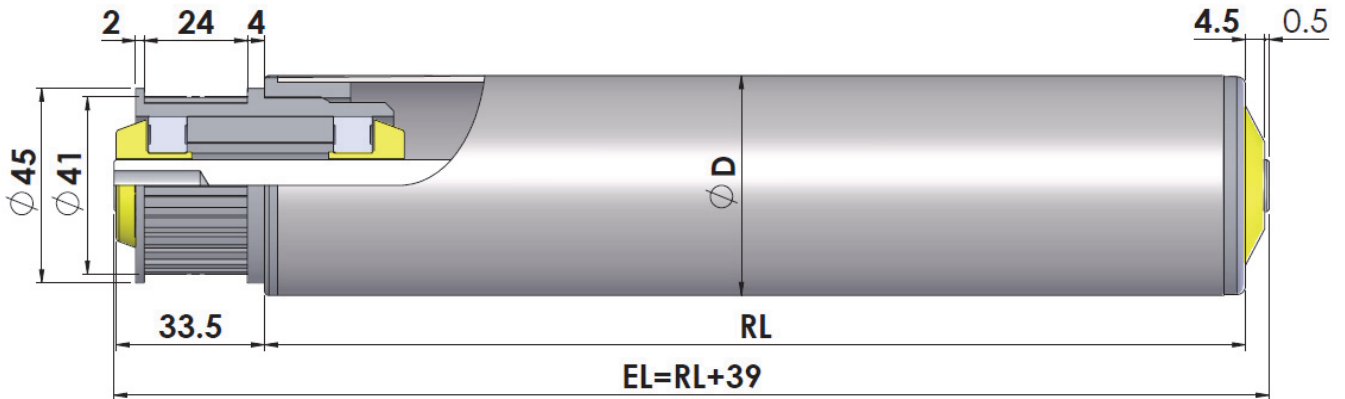

### T5-26T-2(T5皮帶, 寬10mm)

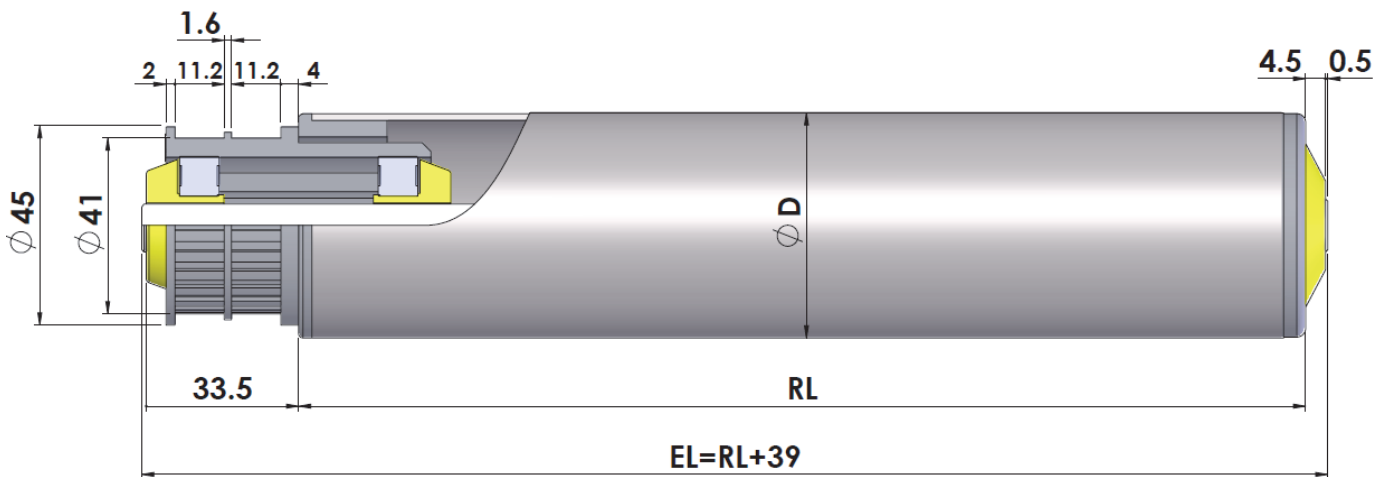

管徑(D)x壁厚	滾筒材質				軸心直徑(d)	
	鍍鋅	不鏽鋼	樹脂	包層管	ø12	ø14
ø50.8x1.5	●	●	● ø50x3.0	●	●	●
ø57x1.5	●	○		●	●	●
ø60.5x2.0	●	●	● ø60x3.0	●	●	●

● : 標準品    ○ : 可訂製    AL<sup>○</sup> : 需訂製

# 時規皮帶輪滾筒

## Timing Belt Pully Roller Roller



編號範例: TB T10-18T2/P-508 SS - RL500 S - 12/M8X20

① ② ③ ④ ⑤ ⑥ ⑦ ⑧

齒輪頭材質: P BC AL<sup>○</sup>

軸心材質: Z S

### T10-18T-2(T10皮帶, 寬15mm)

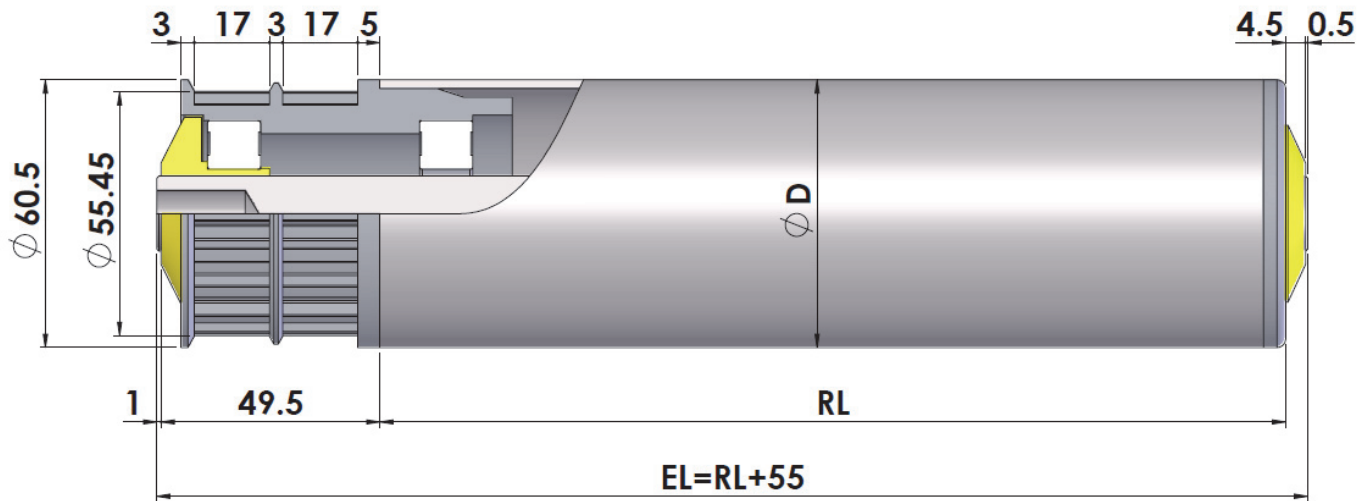

管徑(D)x壁厚	滾筒材質				軸心直徑(d)			
	鍍鋅	不鏽鋼	樹脂	包層管	ø12	ø14	ø17	ø20
ø57x1.5	●	○		●	●	●	●	
ø60.5x2.0	●	●		●	●	●	●	
ø76.3x3.0	●	●		●			●	●

● : 標準品    ○ : 可訂製    AL<sup>○</sup> : 需訂製

# V型輪滾筒

## V-Pulley Roller



編號範例: VB P-508 SS - RL500 S - 12/M8X20

① ③ ④ ⑤ ⑥ ⑦ ⑧

齒輪頭材質: P BC AL<sup>○</sup>

軸心材質: Z S

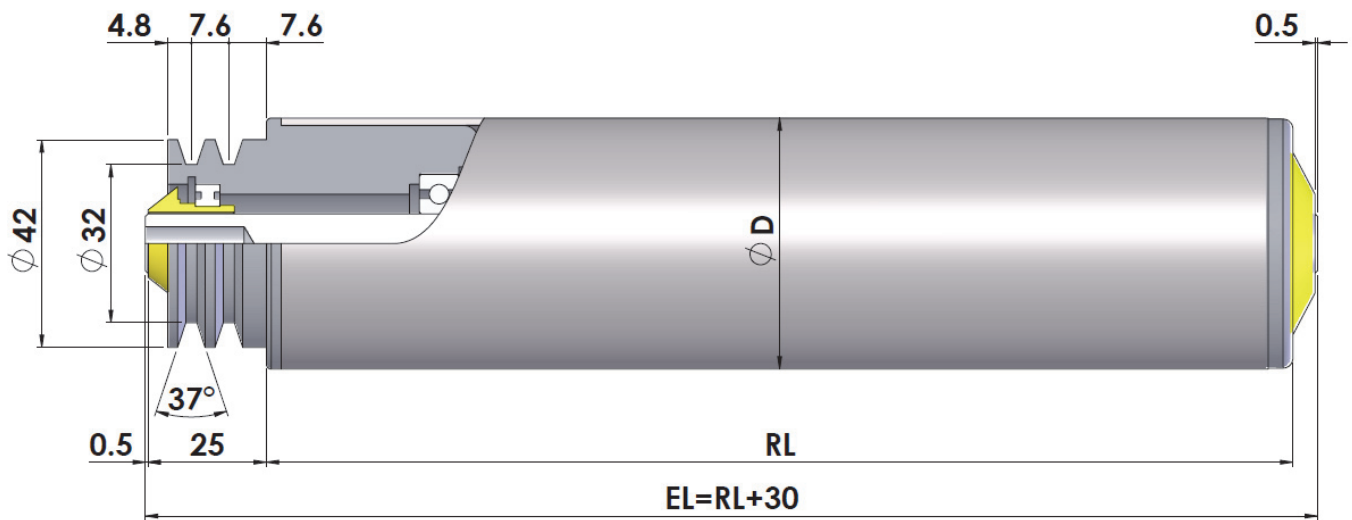

管徑(D)x壁厚	滾筒材質				軸心直徑(d)	
	鍍鋅	不鏽鋼	樹脂	包層管	Ø12	Ø14
Ø50.8x1.5	●	●	● Ø50x3.0	●	●	●
Ø57x1.5	●			●	●	●
Ø60.5x2.0	●	●	● Ø60x3.0	●	●	●

● : 標準品    ○ : 可訂製    AL<sup>○</sup> : 需訂製

# 圓帶輪滾筒

## Round Belt Pulley Roller



編號範例: RB P-508 SS - RL500 S - 12/M8X20

① ③ ④ ⑤ ⑥ ⑦ ⑧

齒輪頭材質: P BC AL<sup>○</sup>

軸心材質: Z S

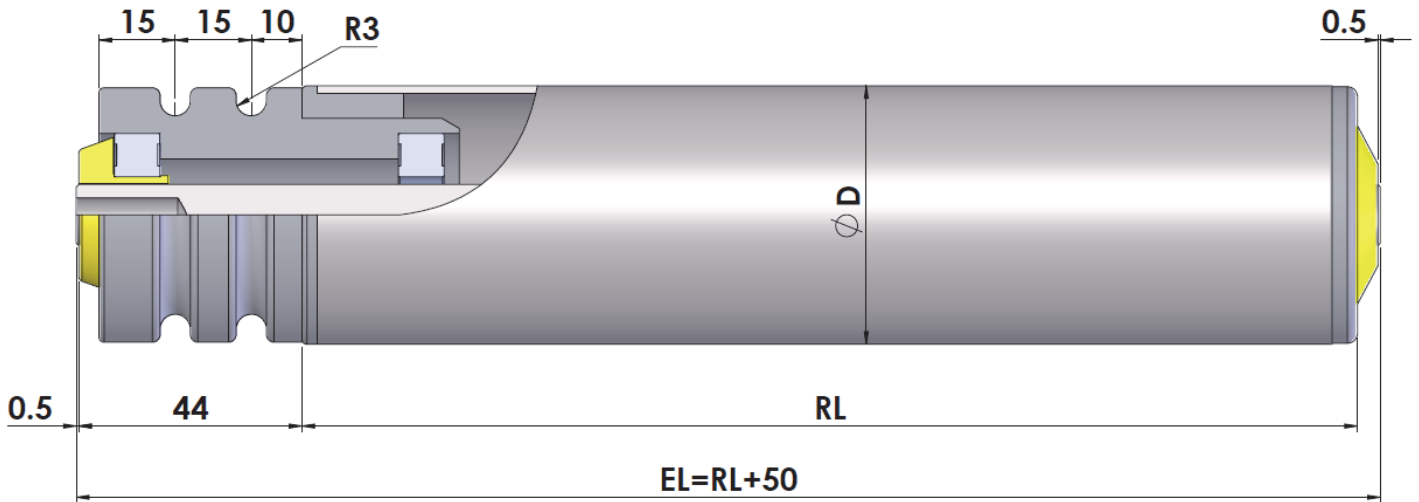

管徑(D)x壁厚	滾筒材質				軸心直徑(d)	
	鍍鋅	不鏽鋼	樹脂	包層管	ø12	ø14
ø50.8x1.5	●	●	● ø50x3.0	●	●	●
ø57x1.5	●			●	●	●
ø60.5x2.0	●	●	● ø60x3.0	●	●	●

●: 標準品    ○: 可訂製    AL<sup>○</sup>: 需訂製

# 圓溝式滾筒

## Round Grooves Roller



編號範例: RG 508 SS - RL500 S 12/M8X20

軸心材質: Z S

① ④ ⑤ ⑥ ⑦ ⑧

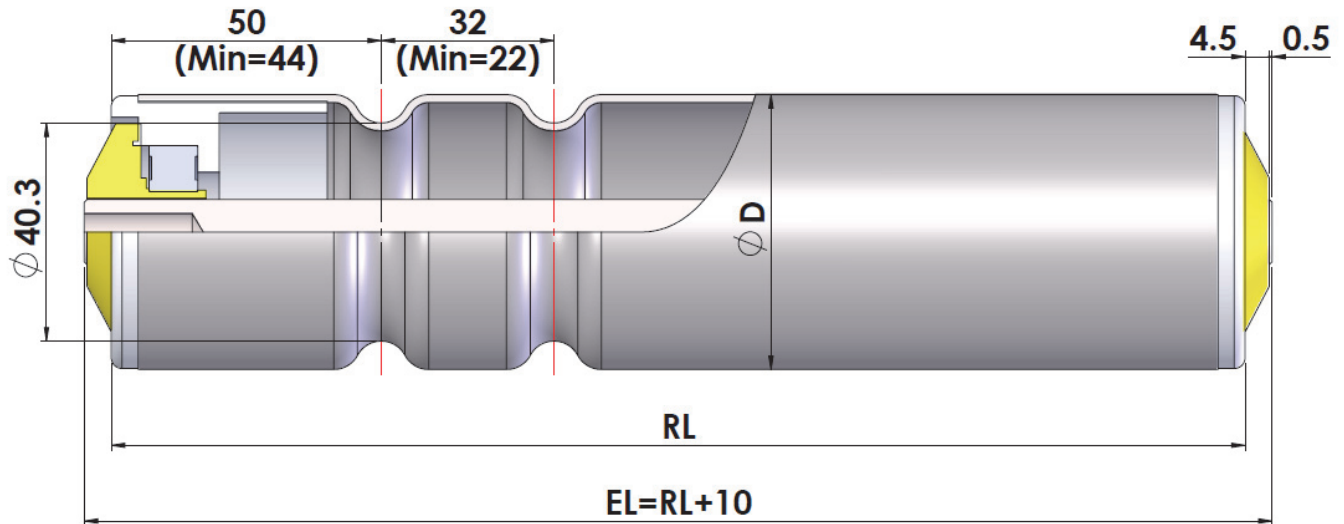

管徑(D)x壁厚	滾筒材質				軸心直徑(d)		
	鍍鋅	不鏽鋼	樹脂	包層管	Ø12	Ø14	Ø17
Ø25.4x1.5	○	○		○			
Ø31.8x1.5	○	○		○	●	●	
Ø38.1x1.5	○	○		○	●	●	
Ø42.0x2.0	●			●	●	●	
Ø42.7x2.0		●			●	●	
Ø50.8x1.5	●	●	○	●	●	●	
Ø57.0x1.5	●	●	○	●	●	●	
Ø60.5x2.0	○	○	○	○	●	●	
Ø76.3x3.0	●			●			●

●: 標準品    ○: 可訂製

# 自由錐型滾筒

## Taper Universal Roller

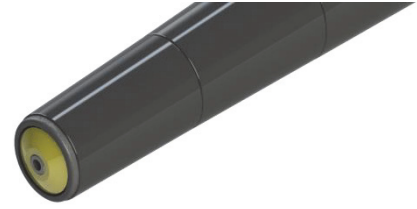

編號範例: TU RL250 S - 12/M8X20

軸心材質: Z S

① ⑥ ⑦ ⑧

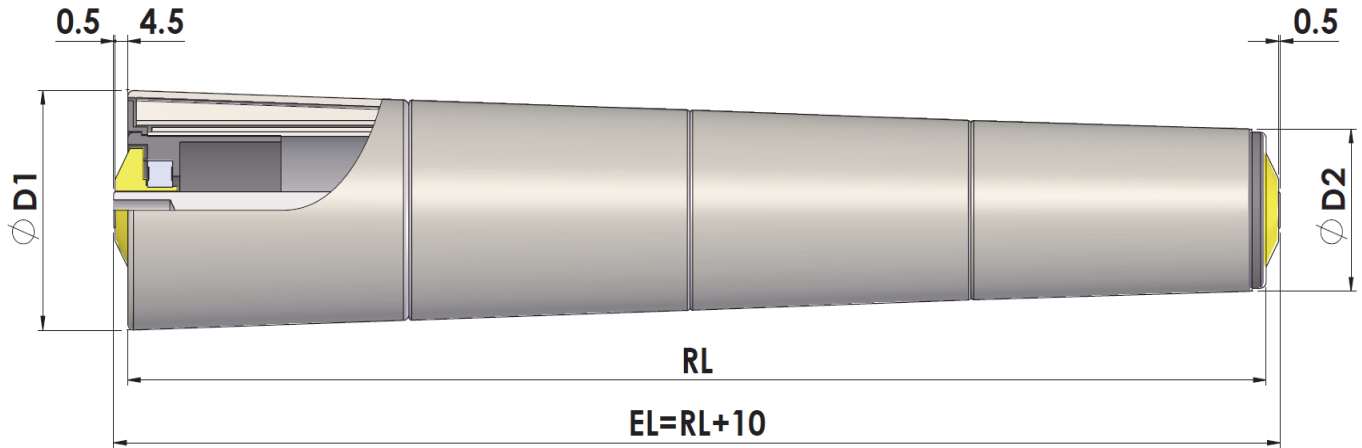

滾筒有效長 (RL)	外管管徑	外管 黑色 尼龍	內管		軸心直徑(d)	
	D1 / D2		鍍鋅	不鏽鋼	ø12	ø14
250	71.2 / 55.6	●	●	○	●	●
300	71.2 / 52.5	●	●	○	●	●
350	77.6 / 55.6	●	●	○	●	●
400	77.6 / 52.5	●	●	○	●	●
450	84.0 / 55.6	●	●	○	●	●
500	84.0 / 52.5	●	●	○	●	●
550	90.4 / 55.6	●	●	○	●	●
600	90.4 / 52.5	●	●	○	●	●
650	96.8 / 55.6	●	●	○	●	●
700	96.8 / 52.5	●	●	○	●	●
750	103.2 / 55.6	●	●	○	●	●
800	103.2 / 52.5	●	●	○	●	●
850	109.6 / 55.6	●	●	○	●	●
900	109.6 / 52.5	●	●	○	●	●

● : 標準品    ○ : 可訂製

# 強制錐型滾筒

## Taper Fixed Driven Roller



編號範例: TF 14T-2/P- RL250 S - 12/M8X20

① ② ③ ⑥ ⑦ ⑧

齒輪頭材質: P BC

軸心材質: Z S

14T-2(RS40鏈條) (亦可搭配其他齒輪、時規輪等等)

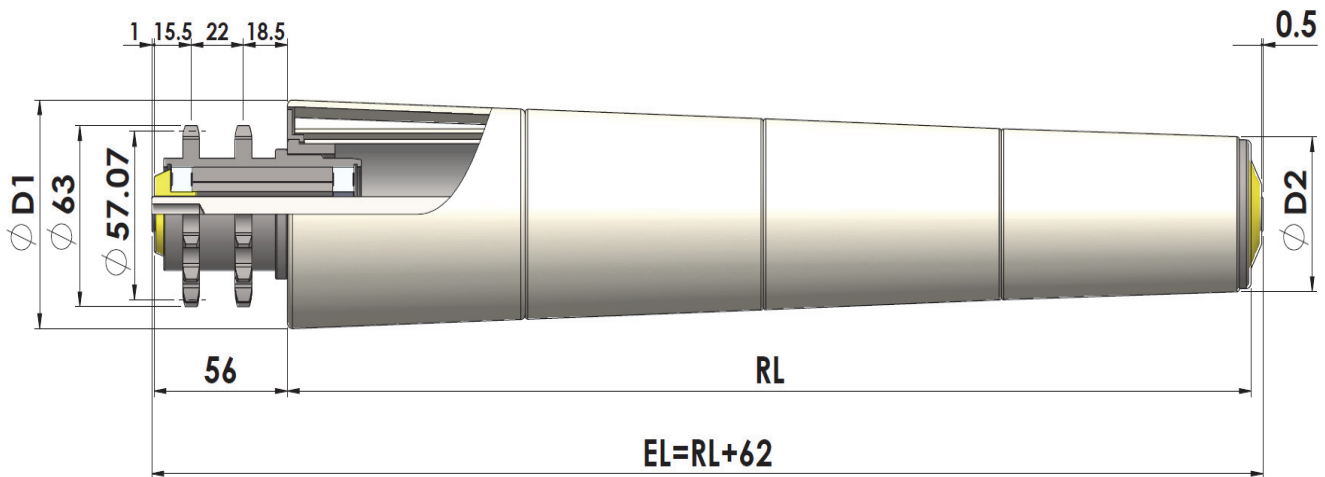

滾筒有效長 (RL)	外管管徑		外管		內管		軸心直徑(d)	
	D1 / D2		黑色 尼龍	鍍鋅	不鏽鋼	ø12	ø14	
250	71.2 / 55.6		●	●	○	●	●	
300	71.2 / 52.5		●	●	○	●	●	
350	77.6 / 55.6		●	●	○	●	●	
400	77.6 / 52.5		●	●	○	●	●	
450	84.0 / 55.6		●	●	○	●	●	
500	84.0 / 52.5		●	●	○	●	●	
550	90.4 / 55.6		●	●	○	●	●	
600	90.4 / 52.5		●	●	○	●	●	
650	96.8 / 55.6		●	●	○	●	●	
700	96.8 / 52.5		●	●	○	●	●	
750	103.2 / 55.6		●	●	○	●	●	
800	103.2 / 52.5		●	●	○	●	●	
850	109.6 / 55.6		●	●	○	●	●	
900	109.6 / 52.5		●	●	○	●	●	

● : 標準品    ○ : 可訂製



# 錐形圓溝式滾筒

## Taper Round Grooves Roller



編號範例: TRG 508 SS - RL500 S 12/M8X20

軸心材質: Z S

① ④ ⑤ ⑥ ⑦ ⑧

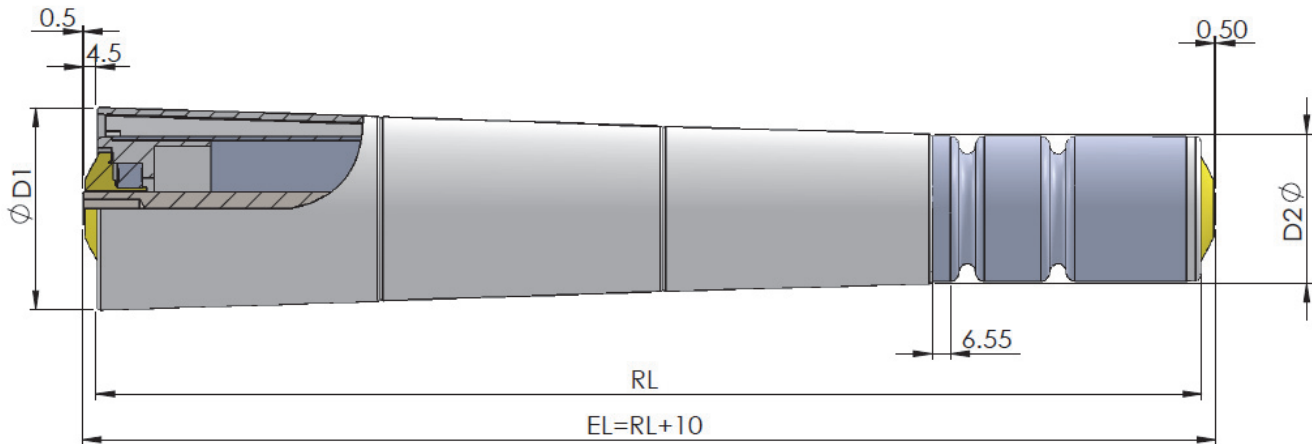

滾筒有效長 (RL)	外管管徑	外管 黑色 尼龍	內管		軸心直徑(d)	
	D1 / D2		鍍鋅	不鏽鋼	ø12	ø14
250	71.2 / 55.6	●	●	○	●	●
300	71.2 / 52.5	●	●	○	●	●
350	77.6 / 55.6	●	●	○	●	●
400	77.6 / 52.5	●	●	○	●	●
450	84.0 / 55.6	●	●	○	●	●
500	84.0 / 52.5	●	●	○	●	●
550	90.4 / 55.6	●	●	○	●	●
600	90.4 / 52.5	●	●	○	●	●
650	96.8 / 55.6	●	●	○	●	●
700	96.8 / 52.5	●	●	○	●	●
750	103.2 / 55.6	●	●	○	●	●
800	103.2 / 52.5	●	●	○	●	●
850	109.6 / 55.6	●	●	○	●	●
900	109.6 / 52.5	●	●	○	●	●

●: 標準品    ○: 可訂製

# 電動滾筒 Power Roller

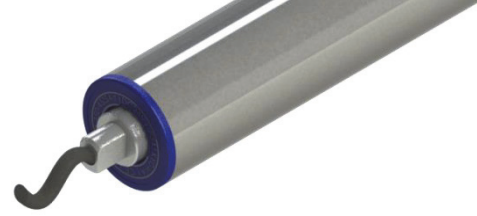

## PULSE ROLLER

— GLOBAL MOTOR ROLLER TECHNOLOGIES —



### KYOWA

株式会社 協和製作所

◎另有詳細資料備索

# 電動滾筒

## Power Roller

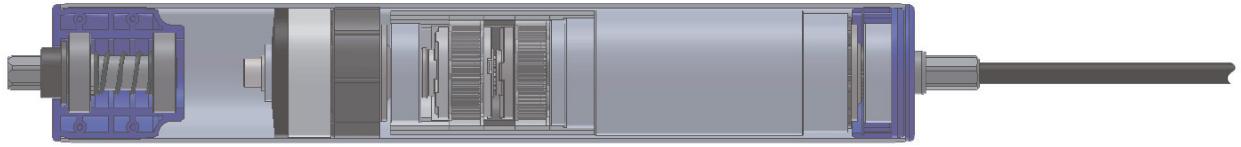
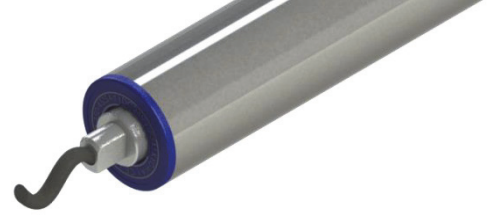

### SENERGY / SENERGY-Ai



產品類型	電動滾筒
額定電壓	DC24V
輸出	50W (最大)
輸送機速度	2.0 – 304.1 m/min (直徑50.0)

### PGD / PGD-Ai



產品類型	齒輪驅動
額定電壓	DC24V
輸出	50W (最大)
輸送機速度	8.5 - 645.3 rpm (軸心輸出)

### Pallet / Pallet-Ai



產品類型	電動滾筒
額定電壓	DC24V
輸出	50W (最大)
輸送機速度	1.5 - 24.2 m/min (直徑76.3)



# 電動滾筒 Power Roller



## 90度移載機 PDU-90 (Pulse Divert Unit 90 degrees)

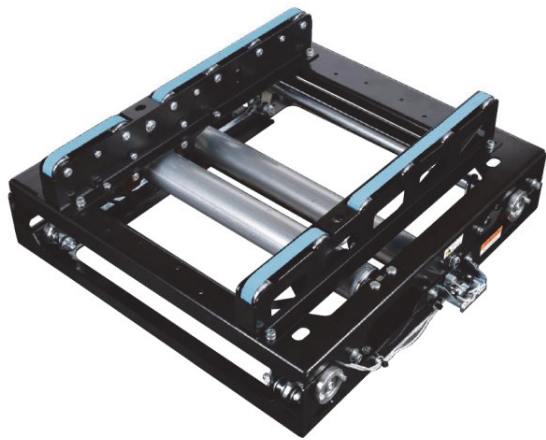

電壓	DC24V
滾筒間距	100 mm or 90 mm
最大荷重	50 kg
皮帶速度	最高 60 m/min
上升行程	15mm
最小尺寸	W440 × L388
最大尺寸	W940 × L688
單位高度	171.8 mm
機外溫度	-10 ~ 40° C (無水氣凝結)
機外濕度	10 ~ 90% RH (無水氣凝結)

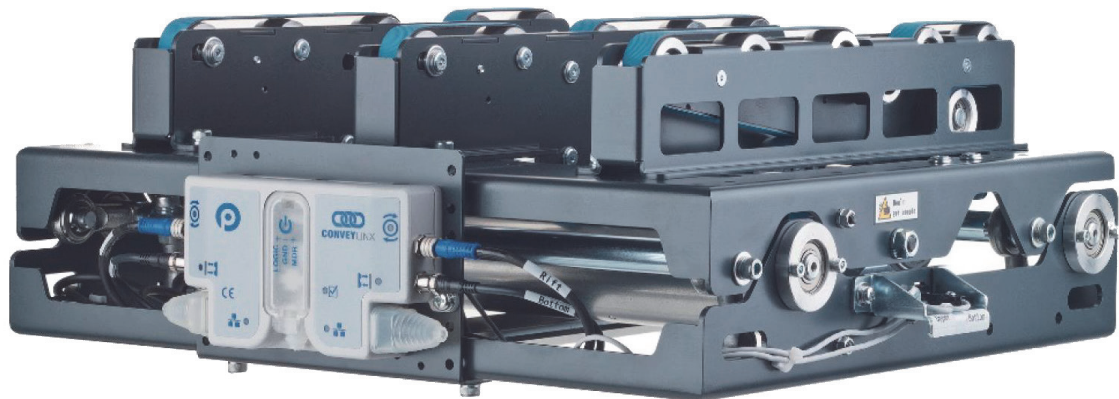



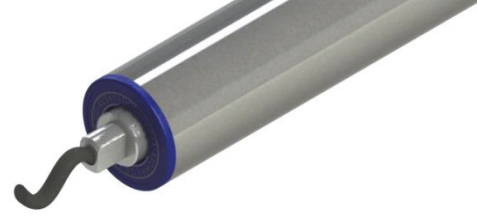

PSU (Pulseroller Swing Unit)

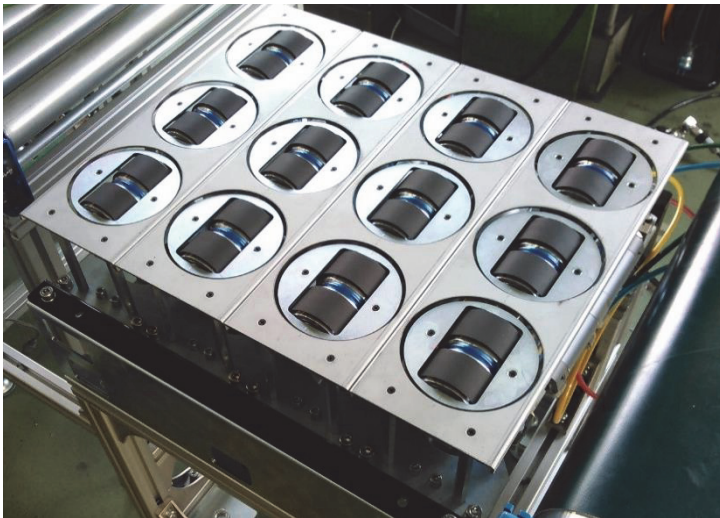

15~60度偏擺移載機  
歡迎詢問

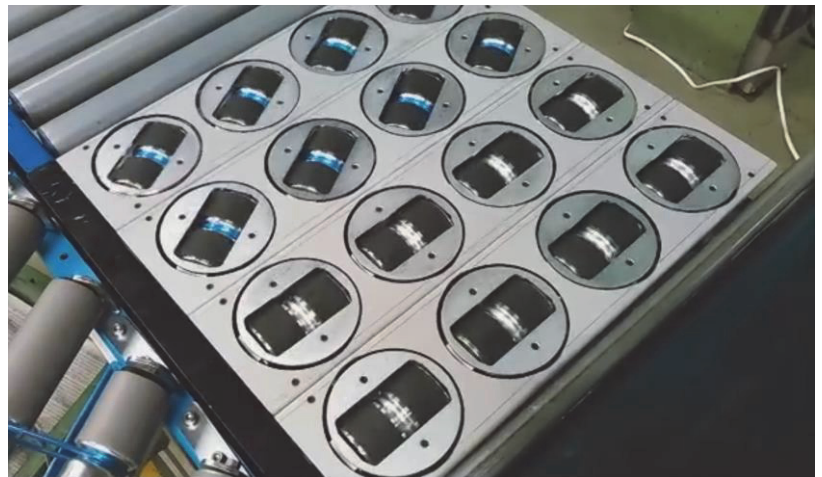

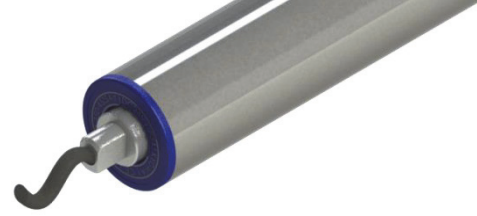

## Drive Control :



### E-QUBE

- Eco-mode (節能模式)專用
- 三段變速(100%,75%,50%)
- 數位式速度控制 / 加減速邏輯
- 回生煞車(電子式煞車)

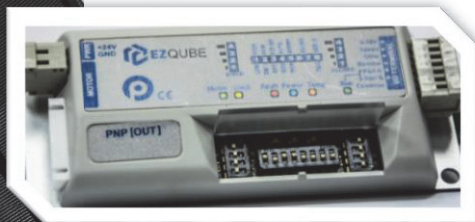

### EZ-QUBE

- 自由切換 Eco-mode (節能)/Boost-mode(強力模式)
- 數位式速度控制 / 加減速邏輯
- 回生煞車/伺服煞車/自由滾動
- 外部類比0 - 10V 速度控制



### IQ-ZONZ

- 內建 ZPA(零堆積)邏輯
- PNP-NPN自動識別
- 回生煞車(電子式煞車)
- 一卡雙控(JST連接頭)



### CONVEYLINX

- 自由切換 Eco-mode/Boost-mode
- 對應 EtherNet 乙太網路線(RJ45)
- 一卡雙控
- 內建 ZPA 邏輯
- PLC 機能搭載



### CONVEYLINX-AI

- 同上所有功能
- 一卡雙控 (M8 - 4PIN 連接頭)
- 有獨立邏輯控制電源,斷電時程式邏輯不受影響
- 防水等級IP54



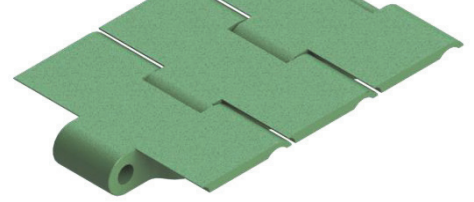



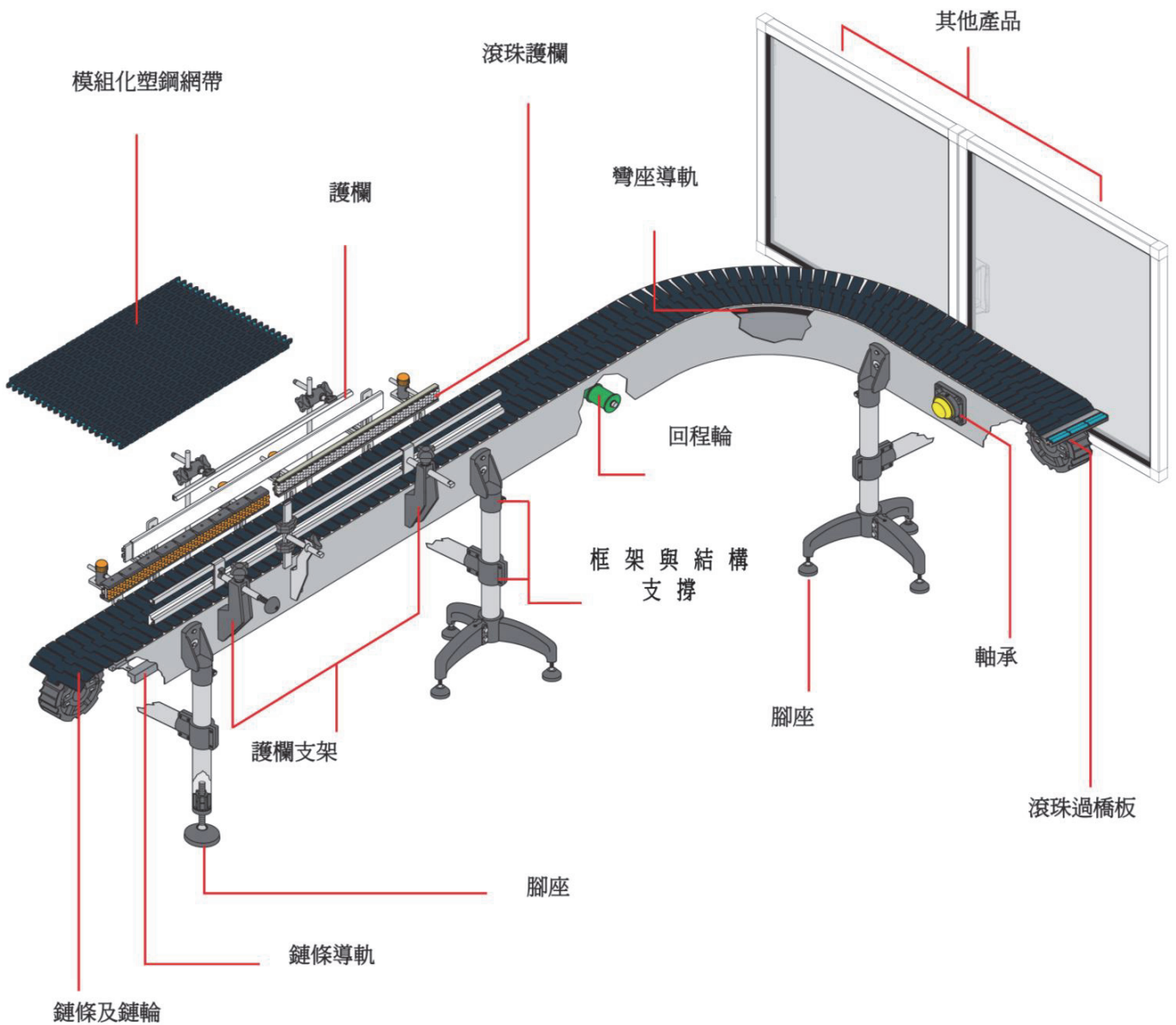
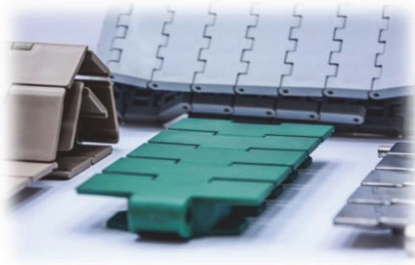

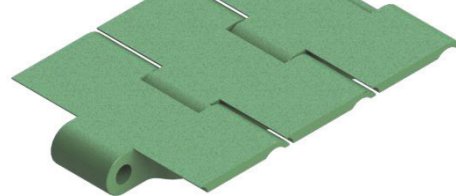





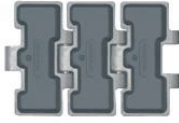





各式輸送鏈條及其零配件，歡迎洽詢











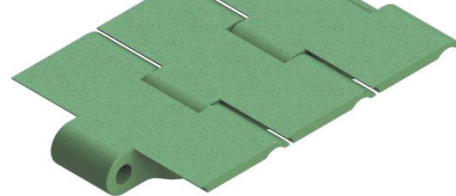















## 直行不鏽鋼頂版鏈條

FLAT TOP	RUBBER TOP
 <p><b>11020a</b> 812 - 815 - 812L - 815L</p> <p><b>11040a</b> </p>	 <p><b>11150a</b> 815VG - 815 VG TAB</p> <p><b>11040b</b> </p>
 <p><b>11120a</b> 800 - 802 - 805</p> <p><b>11120a</b> </p>	 <p><b>11150a</b> 814 VG</p> <p> <b>11150b</b> </p>
 <p><b>11100a</b> 8157</p> <p><b>11100a</b> </p>	 <p><b>11180a</b> 8157 VG - 8157 TAB VG</p> <p><b>11100a</b> </p>
 <p><b>11130a</b> 515</p> <p><b>11130a</b> </p>	 <p><b>11180a</b> 805 VG</p> <p><b>11120a</b> </p>









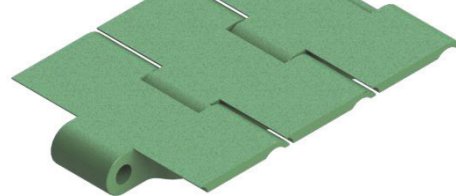



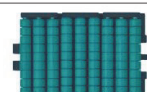

## 轉彎不鏽鋼頂版鏈條

FLAT TOP	RUBBER TOP
  <p><b>11060a</b> 881M - 881MO</p> <p><b>11040a</b> </p>	  <p><b>11160a</b> 881 MO VG</p> <p><b>11090a</b> </p>
  <p><b>11070a</b> 881R TAB - 8810 TAB</p> <p><b>11090a</b> </p>	  <p><b>11160a</b> 8857 M VG</p> <p><b>11100a</b> </p>
  <p><b>11080a</b> 8810</p> <p><b>11090a</b> </p>	  <p><b>11170a</b> 881 VG - 881 TAB VG</p> <p><b>11040b</b> </p>
   <p><b>11110a</b> 8857 TAB - 8857M</p> <p><b>11100a</b> </p>	

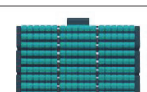

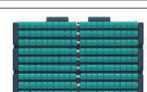



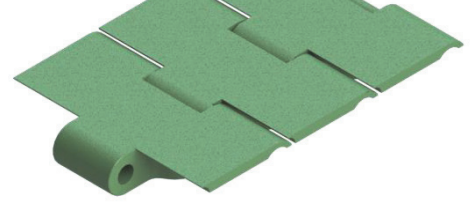

















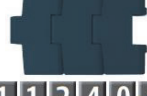





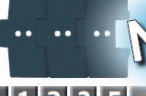

### 直行塑鋼頂版鏈條

FLAT TOP	PLATE TOP	RUBBER TOP	LBP
 <p>11190a 820 - 820P - 831</p> <p>11200a ⚙️</p>	 <p>⚙️ 11460a 843 - 845</p>	 <p>11380a 831 VG</p> <p>11200a ⚙️</p>	 <p>⚙️ 11340a LBP 831</p> <p>11200a ⚙️</p>
 <p>11210a 828</p> <p>11260a ⚙️</p>	 <p>⚙️ 11460a 863</p>	 <p>11410a 8257 VG</p> <p>11300a ⚙️</p>	 <p>11370a LBP 8257</p> <p>11300a ⚙️</p>
 <p>11310a 8257</p> <p>11300a ⚙️</p>		 <p>11410a 821 VG</p> <p>11320b ⚙️</p>	 <p>11370a LBP 821</p> <p>11320b ⚙️</p>
 <p>11320a 821</p> <p>11320b ⚙️</p>			
 <p>⚙️ 11330a SK 38</p> <p>⚙️ 11330a ⚙️</p>			



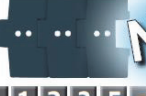

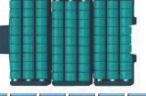

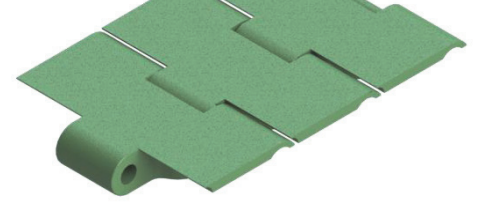





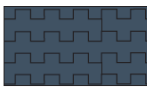
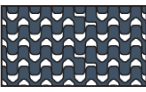
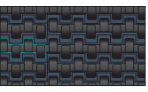

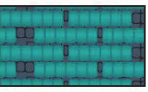





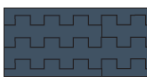

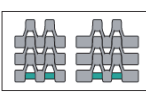

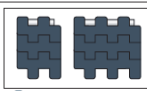
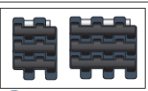

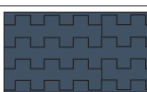
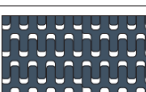

### 轉彎塑鋼頂版鏈條

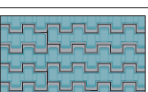
FLAT TOP	PLATE TOP	RUBBER TOP	GRIPPER
  <p><b>11220 a</b> 879M - 880M</p> <p><b>11260 a</b> ⚙️</p>	 <p><b>11470 a</b> 1843 TAB</p>	  <p><b>11380 a</b> 879 M VG</p> <p><b>11260 b</b> ⚙️</p>	  <p><b>11430 a</b> 878 TAB GS</p> <p><b>11260 a</b> ⚙️</p>
  <p><b>11230 a</b> 877TAB - 878TAB 879TAB - 880TAB</p> <p><b>11260 a</b> ⚙️</p>	 <p><b>11470 a</b> 1873 TAB</p>	  <p><b>11390 a</b> 878 TAB VG - 879 TAB VG</p> <p><b>11260 a</b> ⚙️</p>	 <p><b>11440 a</b> 1873 TAB GS</p>
  <p><b>11240 a</b> 879 - 880</p> <p><b>11260 a</b> ⚙️</p>	 <p><b>11490 a</b> 1863 TAB</p>	  <p><b>11400 a</b> 882 M VG - 882 TAB VG</p> <p><b>11300 a</b> ⚙️</p>	
  <p><b>11240 b</b> 8800P</p> <p><b>11260 a</b> ⚙️</p>		 <p><b>11420 a</b> 1873 TAB VG</p>	
  <p><b>11280 a</b> 882M</p> <p><b>11300 a</b> ⚙️</p>	<p><b>VACUUM</b></p>   <p><b>11235 a</b> 880TAB - VACUUM</p> <p><b>11260 a</b> ⚙️</p>	 <p><b>11425 a</b> 1873 TAB VG - NECK STERILIZER</p>	<p><b>LBP</b></p>   <p><b>11350 a</b> LBP 878 TAB</p> <p><b>11260 a</b> ⚙️</p>
	  <p><b>11235 a</b> 880TAB - VACUUM</p> <p><b>11260 a</b> ⚙️</p>	 <p><b>11425 a</b> 1873 TAB VG - NECK STERILIZER</p>	  <p><b>11350 a</b> LBP 879 M</p> <p><b>11260 a</b> ⚙️</p>



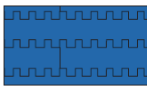





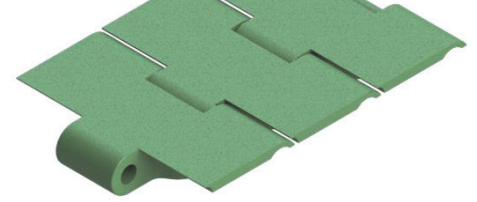















### 直行網帶

VERSION MODULE	BELT SERIES	FLAT TOP	FLUSH GRID	RUBBER INSERTS	ROLLER FLOW	LBP	SPECIAL
Imperial	2080	 <b>New</b> 3 0 0 2 5 a	-	-	-	-	-
		3 0 0 2 7 a 					
Metric 85	2120	 3 0 0 5 0 a	 3 0 0 7 0 a	 3 0 1 0 0 a	 <b>New</b> 3 0 1 0 8 a	 3 0 1 1 0 a	Guide bar  3 0 1 2 0 a
		3 0 1 6 0 a 					
Metric 100	2122	-	 3 0 0 7 3 a	-	-	-	-
		3 0 1 6 6 a 	3 0 0 7 3 a 				
Imperial	2121	 3 0 0 5 5 a 3 0 0 3 0 a	-	-	-	-	-
		3 0 1 6 0 a 					
Metric	2123	-	 3 0 0 6 5 a	-	-	-	-
		3 0 0 6 5 a 	3 0 0 6 5 a 				
Metric	2124	 3 0 0 3 0 a	-	 3 0 0 9 0 a	-	-	-
		3 0 1 6 5 a 		3 0 0 9 0 a 			
Imperial	2190	 3 0 2 1 0 a 3 0 2 0 0 a	 3 0 2 3 0 a 3 0 2 2 0 a	-	-	-	-
		3 0 2 3 5 a 	3 0 2 3 0 a 				
Metric	2250	 3 0 3 2 5 a 3 0 3 1 0 a	 3 0 3 6 0 a 3 0 3 4 0 a	 3 0 3 7 0 a	 <b>New</b> 3 0 3 8 1 a	-	Flights  3 0 3 6 5 a
		3 0 3 9 5 a 	3 0 3 4 0 a 				
Imperial	2253	 3 0 3 3 0 a	-	-	-	-	Roller top  3 0 3 9 7 a
		3 0 3 9 5 a 					

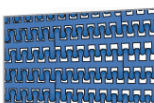



### 轉彎網帶

VERSION MODULE	BELT SERIES	FLAT TOP	FLUSH GRID	RUBBER INSERTS	LBP	SPECIAL
 Metric	2120		-	-	-	-
3 0 1 6 0 a 		3 0 7 2 0 a				
 Magnetic chainbelt	2250	-		-	-	-
3 0 7 1 5 a 			3 0 7 0 0 a			
TAB chainbelt	2250 TAB		-	-	-	-
3 0 7 1 5 a 		3 0 7 1 0 a				
 Magnetic chainbelt	2260		-	-	-	-
3 0 7 1 5 a 		3 0 7 0 0 a				
 Magnetic chainbelt	2251		-	-	-	-
3 0 7 1 5 a 		3 0 7 0 0 a				
TAB chainbelt	2251 TAB		-	-	-	-
3 0 7 1 5 a 		3 0 7 1 0 a				
Imperial	2256	-			-	-
3 0 7 4 0 a 			3 0 7 3 0 a	3 0 7 3 5 a		
Metric	2351 2451 2551 2651	-			-	-
3 0 7 6 0 a 			3 0 7 4 5 a	3 0 7 5 5 a		

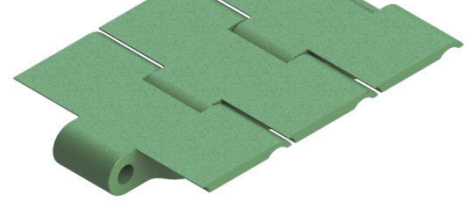

## 墊片等配件

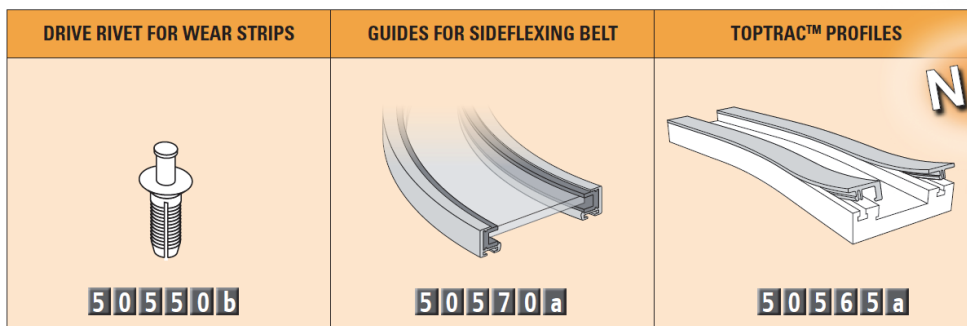
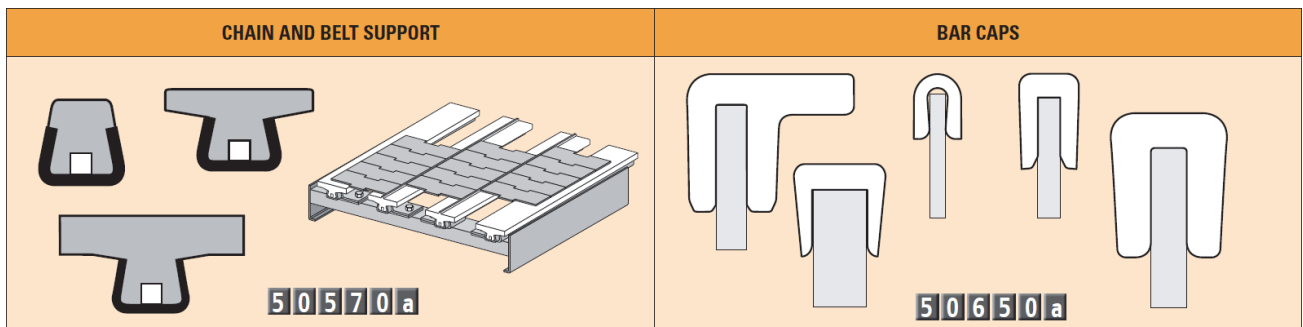
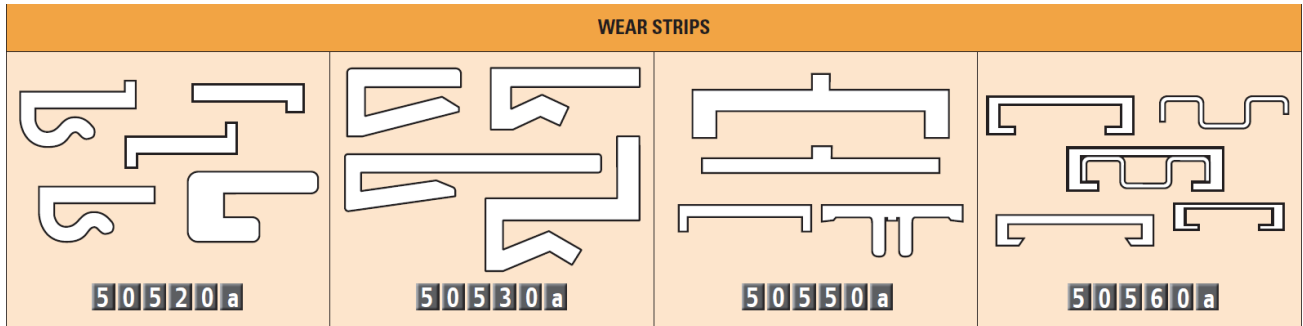

New

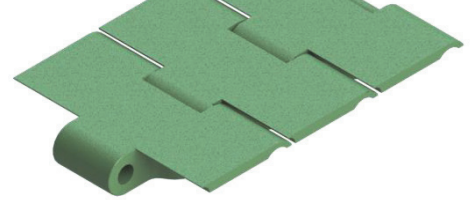

## 支撐架等配件

SIDE GUIDE BRACKETS - FIXED TOP					
TYPE 1	TYPE 2	A		B	PAGE CODE
		TYPE 1	TYPE 2		
		35	-	31	53555a
		-	61	38,5	53560a
		65	-	30	53555a
		66	-	30,5	53515a
		-	78,5	30	53555a
		-	89	38,5	53560a

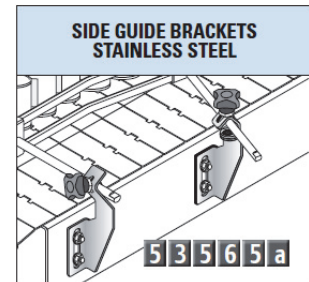
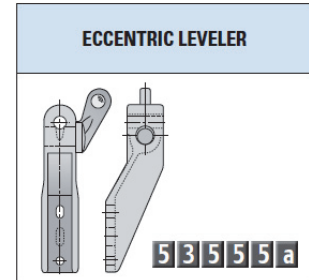

SIDE GUIDE BRACKETS - SWIVEL TOP					
TYPE 1	TYPE 2	A		B	PAGE CODE
		TYPE 1	TYPE 2		
		69	-	31	53525a
		77	70	43	53535a
		-	69	44	53545a

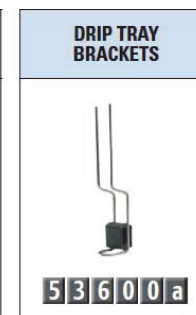
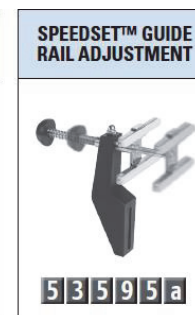
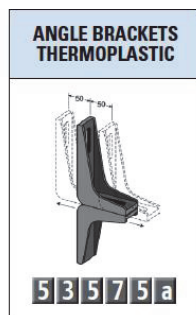
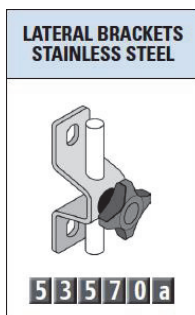

  
Information about this product is only available on our Smart Guide® website.



# PULSE ROLLER

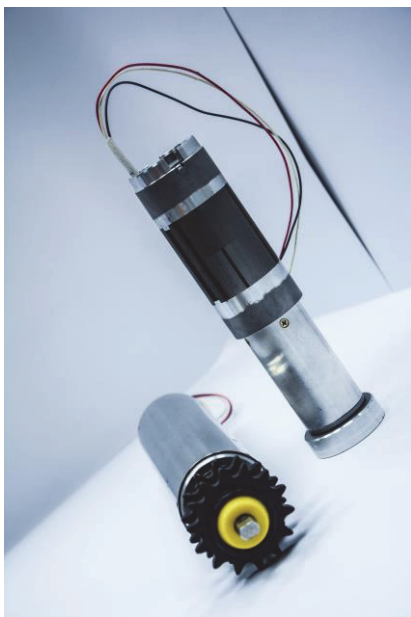

231 新北市新店區中興路二段218巷2號1樓

TEL : 886-2-8911-9136

FAX : 886-02-8911-7570

Email : [sales@compona.com.tw](mailto:sales@compona.com.tw)

2019/08